

COPYRIGHT 2020 BY BASCON, INC. All rights reserved. This drawing is the property of Bascon, Inc. and is loaned for use on the referenced project. It is not to be reproduced, stored in a retrieval system, or transmitted in any form or by any means, electronic, mechanical, photocopying, recording, or by any information storage and retrieval system, without the prior written permission of Bascon, Inc. The information contained herein is provided by U.S. Copyright law and is not to be used for any other purpose. The information contained herein is provided for the use of the client and is not to be used for any other purpose. The information contained herein is provided for the use of the client and is not to be used for any other purpose.

Scale For Reproduction
 Inches
 Millimeters

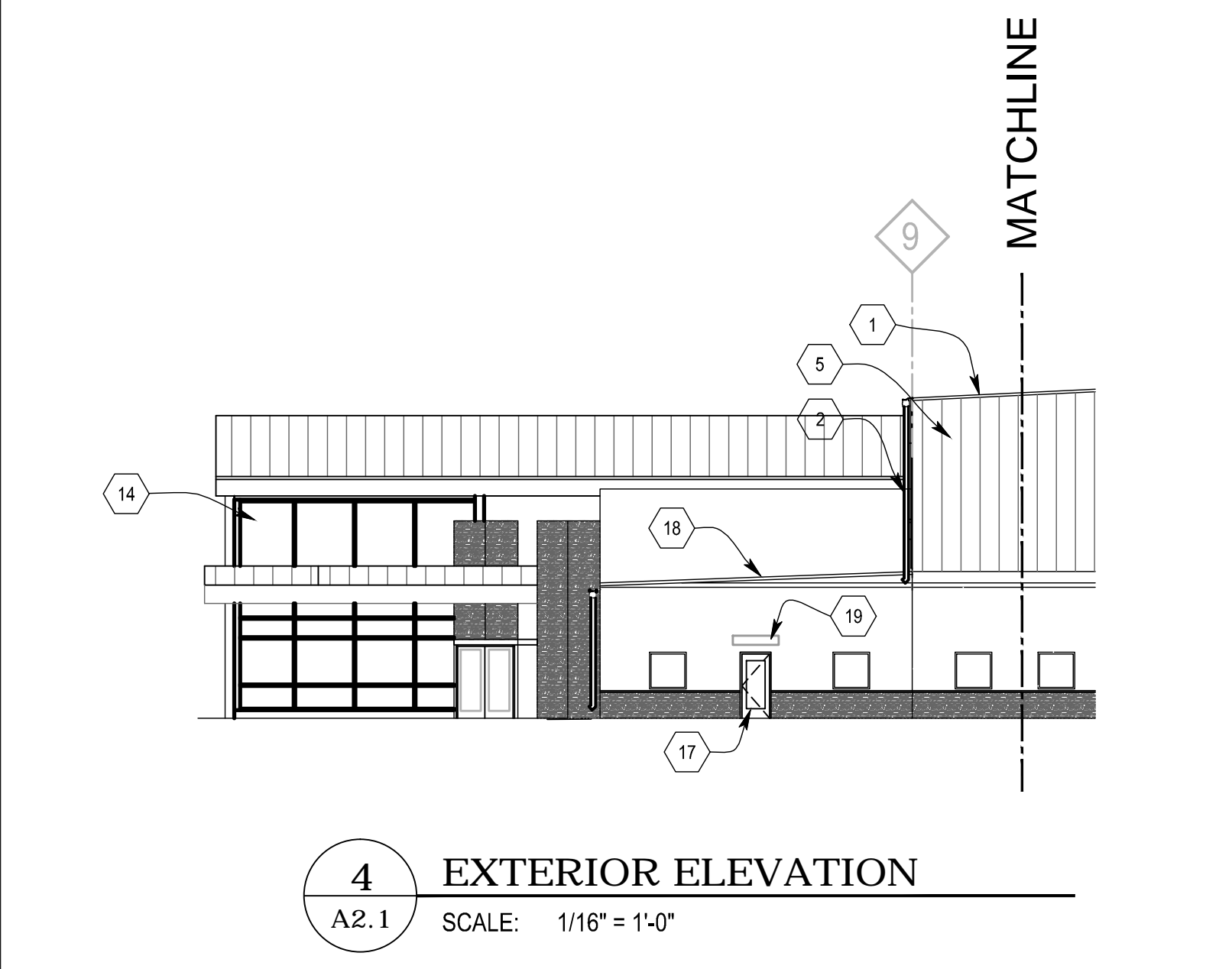

4 EXTERIOR ELEVATION
A2.1 SCALE: 1/16" = 1'-0"



3 EXTERIOR ELEVATION
A2.1 SCALE: 1/16" = 1'-0"

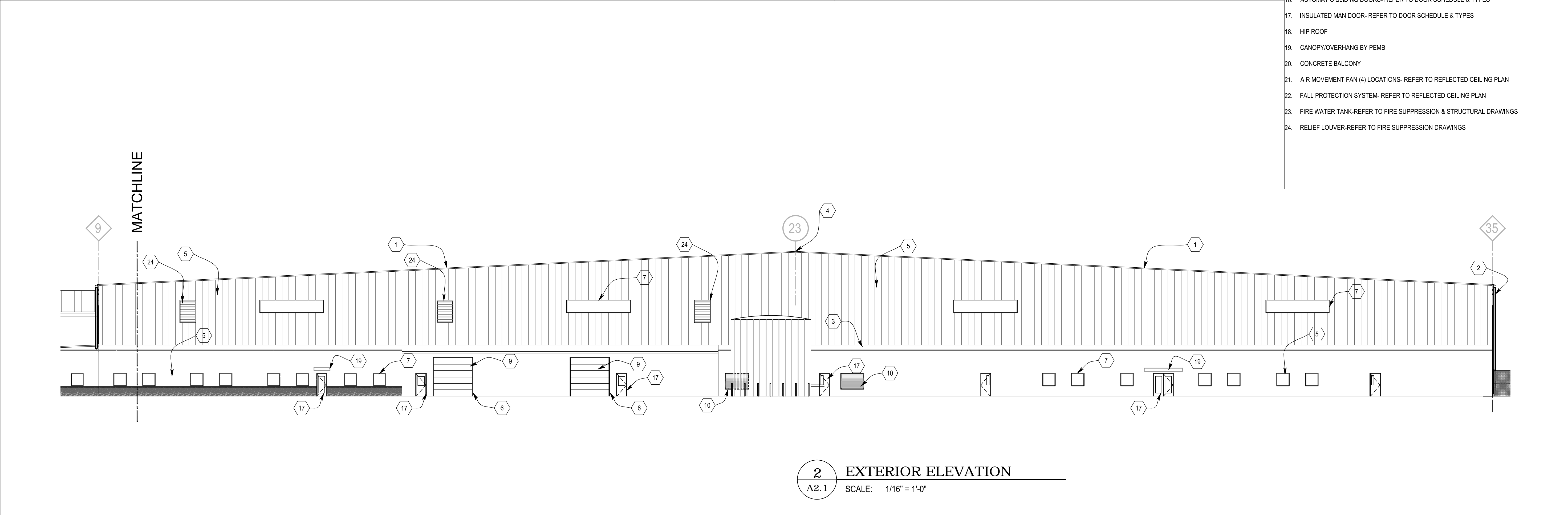

2 EXTERIOR ELEVATION
A2.1 SCALE: 1/16" = 1'-0"

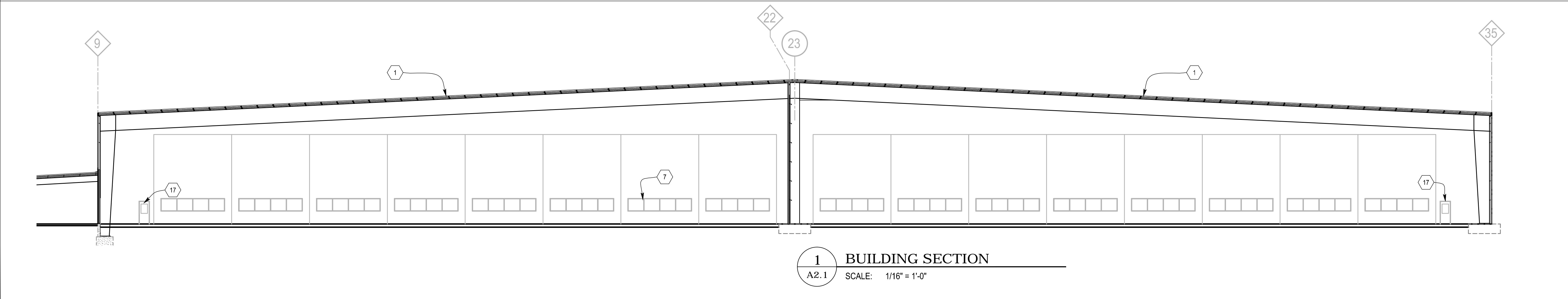

1 BUILDING SECTION
A2.1 SCALE: 1/16" = 1'-0"

DRAWING NOTES: (NOT ALL MAY BE RELEVANT ON THIS SHEET)

1. PRE-FINISHED STANDING SEAM METAL ROOF PANEL
2. PRE-FINISHED METAL GUTTER AND DOWN SPOUTS BY PEMB
3. PRE-FINISHED METAL EAVE TRIM BY PEMB
4. PRE-FINISHED METAL RIDGE CAP BY PEMB
5. PRE-FINISHED METAL WALL PANEL BY PEMB
6. STEEL PIPE BOLLARD - 6" DIA X 4'-0" TALL - REFER TO ARCHITECTURAL DETAILS
7. 1" IG UNIT IN CLEAR ANODIZED ALUMINUM WINDOW FRAMES - PEMB TO PROVIDE ADDITIONAL FRAMING REQUIRED, TYPICAL AT (X) LOCATIONS - REFER TO WINDOW TYPES
8. OVERHEAD COILING DOOR-INSULATED W/ ELECTRIC MOTOR - REFER TO DOOR SCHEDULE & TYPES
9. OVERHEAD SECTIONAL DOOR- INSULATED W/ ELECTRIC MOTOR & VISION PANELS - REFER TO DOOR TYPES
10. SUPPLY / EXHAUST -PEMB TO PROVIDE ADDITIONAL FRAMING REQUIRED-CLEAR ANODIZED FINISH-REFER TO MECHANICAL & ELECTRICAL DRAWINGS
11. FIRE WATER TANK LOCATION - REFER TO FIRE SUPPRESSION DRAWINGS
12. MASONRY VENEER
13. X WALL PANEL
14. ALUM. GLAZING SYSTEM- REFER TO ARCHITECTURAL DETAILS
15. S.S. RAILING SYSTEM- REFER TO ARCHITECTURAL DETAILS
16. AUTOMATIC SLIDING DOORS- REFER TO DOOR SCHEDULE & TYPES
17. INSULATED MAN DOOR- REFER TO DOOR SCHEDULE & TYPES
18. HIP ROOF
19. CANOPY/OVERHANG BY PEMB
20. CONCRETE BALCONY
21. AIR MOVEMENT FAN (4) LOCATIONS- REFER TO REFLECTED CEILING PLAN
22. FALL PROTECTION SYSTEM- REFER TO REFLECTED CEILING PLAN
23. FIRE WATER TANK-REFER TO FIRE SUPPRESSION & STRUCTURAL DRAWINGS
24. RELIEF LOUVER-REFER TO FIRE SUPPRESSION DRAWINGS

ISSUE

BASCON, INC.
 607-500-Redna Terrace
 Cincinnati, Oh. 45215-1171
 513/772-1674 FAX: 772-1684
 Website: www.basconinc.com

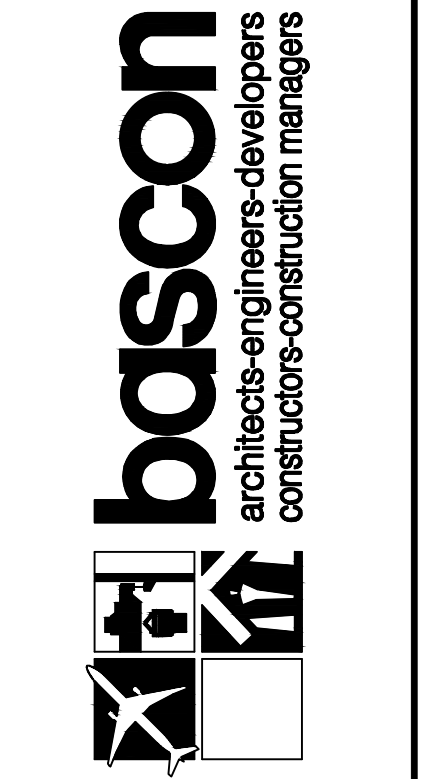

ARCHITECTURAL
 EXTERIOR ELEVATIONS
FLIGHTSERY
 HANGARS, SHOPS & OFFICES
 TRENTON-MERCER AIRPORT, 1 JACK STEPHAN WAY
 TRENTON, NJ 08628

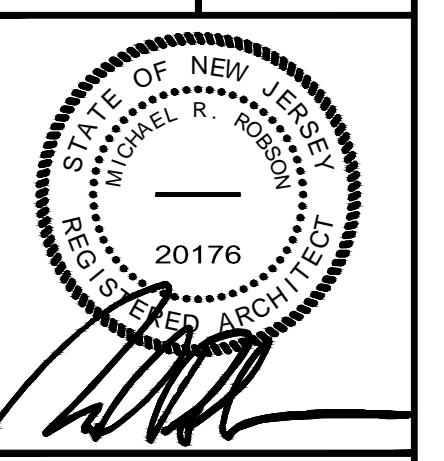

DATE	06-19-20
DRAWN BY	SS
PROJECT NO.	180006
SHEET NO.	A2.1